

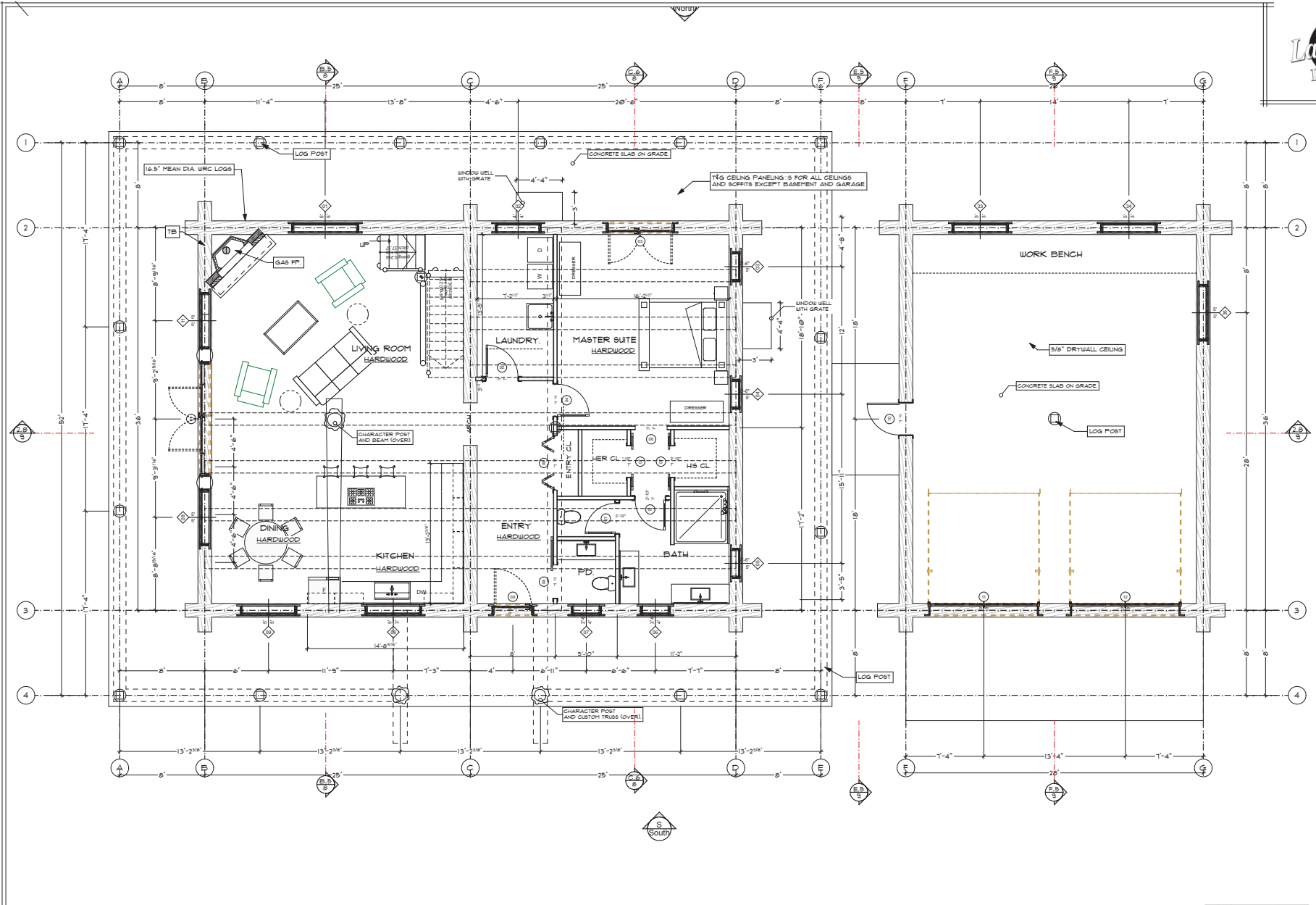

PO Box 205
 Salmon Arm, British Columbia,
 Canada V1E 4N3
 Web: www.lakecountryloghomes.com
 Phone: 250-836-3854
 Fax: 250-836-3874

THIS DOCUMENT IS PROPERTY OF
 LAKE COUNTRY LOG HOMES CAN LTD.
 ANY REPRODUCTION OR ALTERATION
 WITHOUT WRITTEN PERMISSION
 IS STRICTLY PROHIBITED BY LAW.

COPYRIGHT © 2015



(C1) Main Floor Plan
 SCALE: 1/4" = 1'-0"

PROJECT TITLE
LOG HOME
MAIN FLOOR PLAN

CLIENT CONTACT:

SITE ADDRESS:

STRUCTURAL ENGINEER:

DATE OF ISSUE
 10/25/2018

DRAWN BY: R.T.

01 10/22/2018 PRELIM 2
 01 5/18/2018 PRELIM 1

ISSUE ID DATE DESCRIPTION

Scale: Printings on 36" x 48" paper

SHEET NUMBER:
4

PROJECT NUMBER:
 #PLN

REV	LOG	DESCRIPTION	DATE
01			
02	RT		10/25/2018

PROJECT TITLE

LOG HOME
UPPER PLAN

CLIENT CONTACT:

SITE ADDRESS:

STRUCTURAL ENGINEER

DATE OF ISSUE
10/25/2018

DRAWN BY: R.T.

02 10/22/2018 PRELIM 2

01 5/18/2018 PRELIM 1

ISSUE ID DATE DESCRIPTION

Scaled Printing on 36" paper

SHEET NUMBER

5

PROJECT NUMBER
#PLN

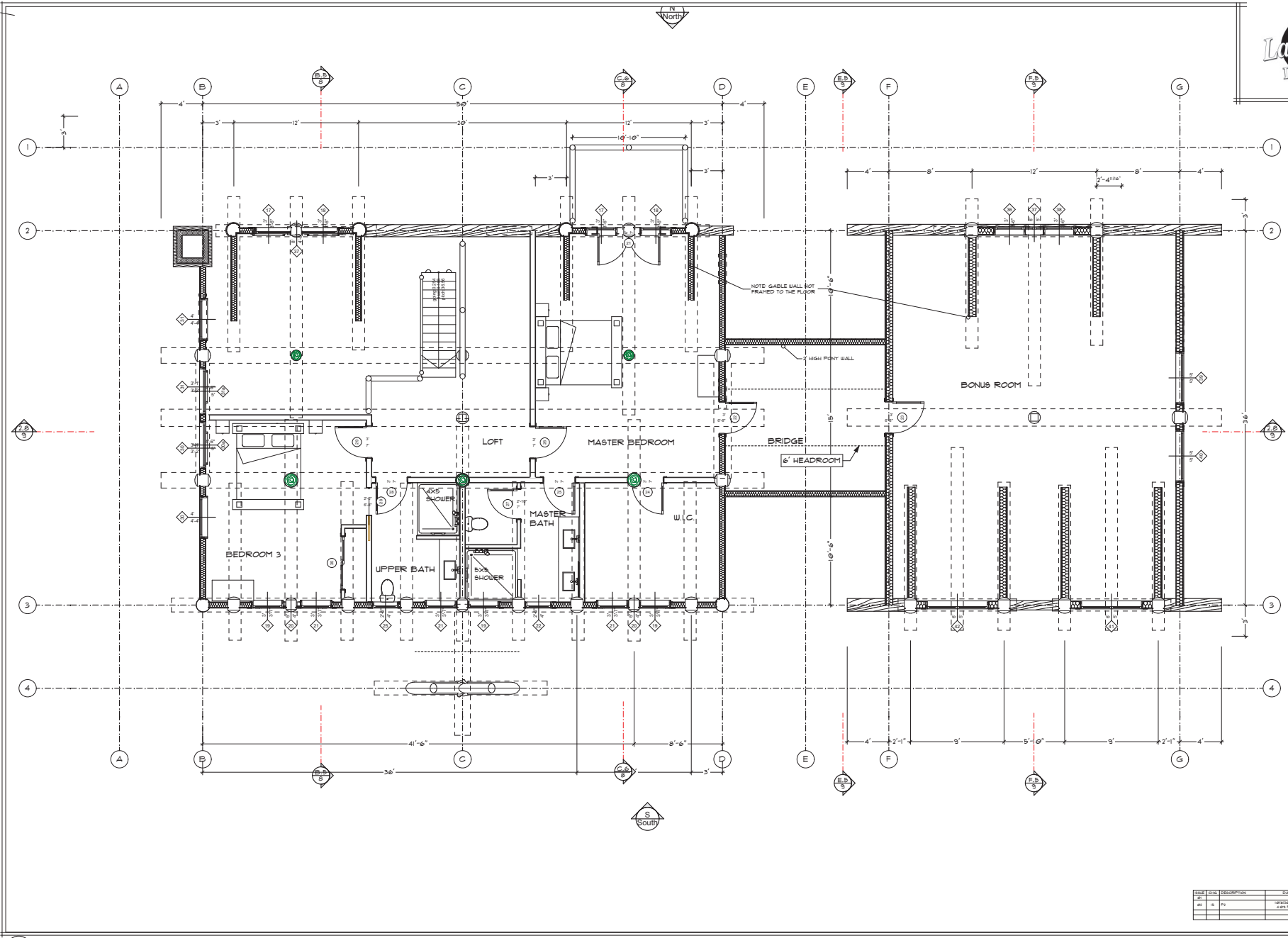

DATE	BY	DESCRIPTION	SCALE
02	RT	PRELIM 2	1/8" = 1'-0"
01	RT	PRELIM 1	1/8" = 1'-0"